



BIOHEALTH
CAPITAL REGION

Advancing Science. Accelerating Innovation.

FORUM



Welcome to the



Please make sure to check-in at Registration.

Breakfast is being served in Chesapeake & White Oak Break Area,
We will start promptly at 8:30 AM.

Please download the mobile App and create a profile.

WOMEN IN BIO Networking Breakfast In the Café Atrium

Hosted By:

Sherri-Gae Scott

Sponsorship Vice Chair, Women in Bio

8:00 – 8:30 AM

APRIL 20, 2017

#BHCRForum17



WELCOMING REMARKS



Dr. Bahija Jallal

Executive Vice President, AstraZeneca and Head of MedImmune

8:30 – 8:40 AM

APRIL 20, 2017

#BHCRForum17



KEYNOTE:

A CONVESATION WITH SENATOR VAN HOLLEN



Hosted By:

Mark Walsh

Former Head of Innovation and Investment,
US Small Business Administration



Senator Chris Van Hollen

United States Senator, State of Maryland

8:40 – 9:10 AM

APRIL 20, 2017

#BHCRForum17



**BIOHEALTH
CAPITAL** REGION

Advancing Science. Accelerating Innovation.



FORUM

Accelerating Innovation

PANEL DISCUSSION:

RAISING VENTURE CAPITAL FINANCING: HOW TO SUCCEED BIGLY (Big League)



Moderator:

Samuel Wu
Managing Director,
Acuris Partners



Panelist:

Hooks Johnston
Managing Director,
Inova Strategic Investments



Panelist:

Rick Kohr
CEO,
Evergreen Advisors LLC



Panelist:

Kristen Kosofsky
Senior Managing Director,
Hercules Capital



Panelist:

Sara Nayeem
Partner,
New Enterprise Associates

9:20 – 10:20 AM

APRIL 20, 2017

#BHCRForum17



**BIOHEALTH
CAPITAL** REGION

Advancing Science. Accelerating Innovation.



~BREAK~
30 minute Networking
Refreshment in
Chesapeake & White Oak

10:20 – 10:50 AM

APRIL 20, 2017

#BHCRForum17



BIOHEALTH
CAPITAL REGION

Advancing Science. Accelerating Innovation. **FORUM**



Are you currently seeking funding?

- 0-\$500K
- \$500K -\$2M
- \$2M - \$5M
- More Than \$5M

I am not currently

Start the presentation to activate live content
If you see this message in presentation mode, install the add-in or get help at PollEv.com/app

0%

APRIL 20, 2017

#BHCRForum17



Accelerating Innovation

PANEL DISCUSSION:

A CALL TO ACTION: DEVELOPING THE TALENT PIPELINE



Moderator:

Wendy Penry

Chief Human Resources Officer,
Aeras



Panelist:

Chris Frew

Vice President, Breezio and Executive Director,
BioBuzz Workforce Foundation



Panelist:

Sanjay Rai

Senior Vice President for Academic Affairs,
Montgomery College



Panelist:

Scott Ralls

President,
Northern Virginia Community College



Panelist:

Kelly M. Schulz

Secretary,
Maryland Department of Labor, Licensing & Regulation

10:50 AM – 11:50 AM

APRIL 20, 2017

#BHCRForum17



**BIOHEALTH
CAPITAL** REGION

Advancing Science. Accelerating Innovation.



FORUM

KEYNOTE:

PERSONALIZED MEDICINE INITIATIVE



Eric Dishman

Director, All Of Us Research Program, National Institutes of Health

12:00 – 12:30 PM

APRIL 20, 2017

#BHCRForum17



The *All of Us* Research Program

Accelerating Precision Health For All

BioHealth Capital Region Forum
April 20, 2017



Eric Dishman
Entrepreneurial Patient & Advocate
Director, *All of Us* Research Program



My story of precision medicine.

**Starting here: first week of chemo,
Summer 1989, Chapel Hill**

The limited studies of older people with kidney cancer taught almost nothing on what to do for a 19-year old. But new data types—understanding my DNA patterns—helped to save my life.

Mission & Values of the *All of Us* Research Program

Why Do We Need the *All of Us* Research Program?



People/ Patients

- Health care is often targeted to the average patient, not the individual
- Health problems can take years to unravel, with significant trial and error

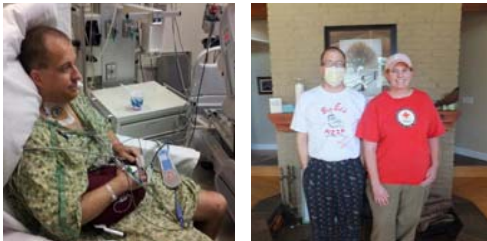

23 years as a cancer patient;
30 years as a patient advocate



Professional Providers

- Not enough research to draw on for clinical evidence
- Medical records scattered in different places
- Not enough time for analysis one patient at a time



Two decades of fieldwork
with families and providers



Biomedical Researchers

- Enormous time/cost spent building IT systems vs. doing research
- Silo'd data resources and funding opportunities
- Challenges acquiring large and diverse sample sizes



Three decades of fieldwork,
understanding researchers

All of Us Mission & Objectives

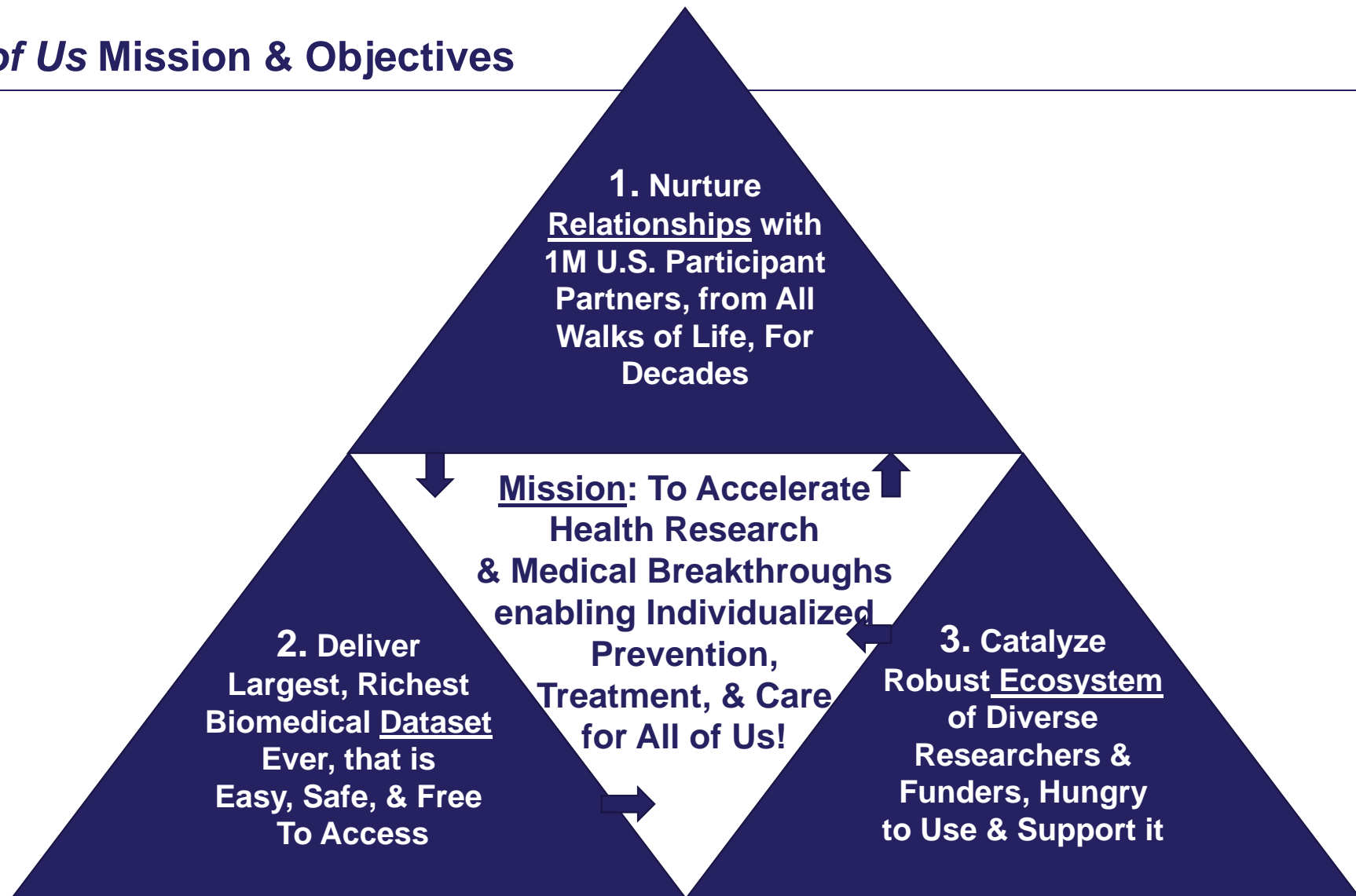

All of Us: Accelerating Knowledge Turns & Breakthroughs!

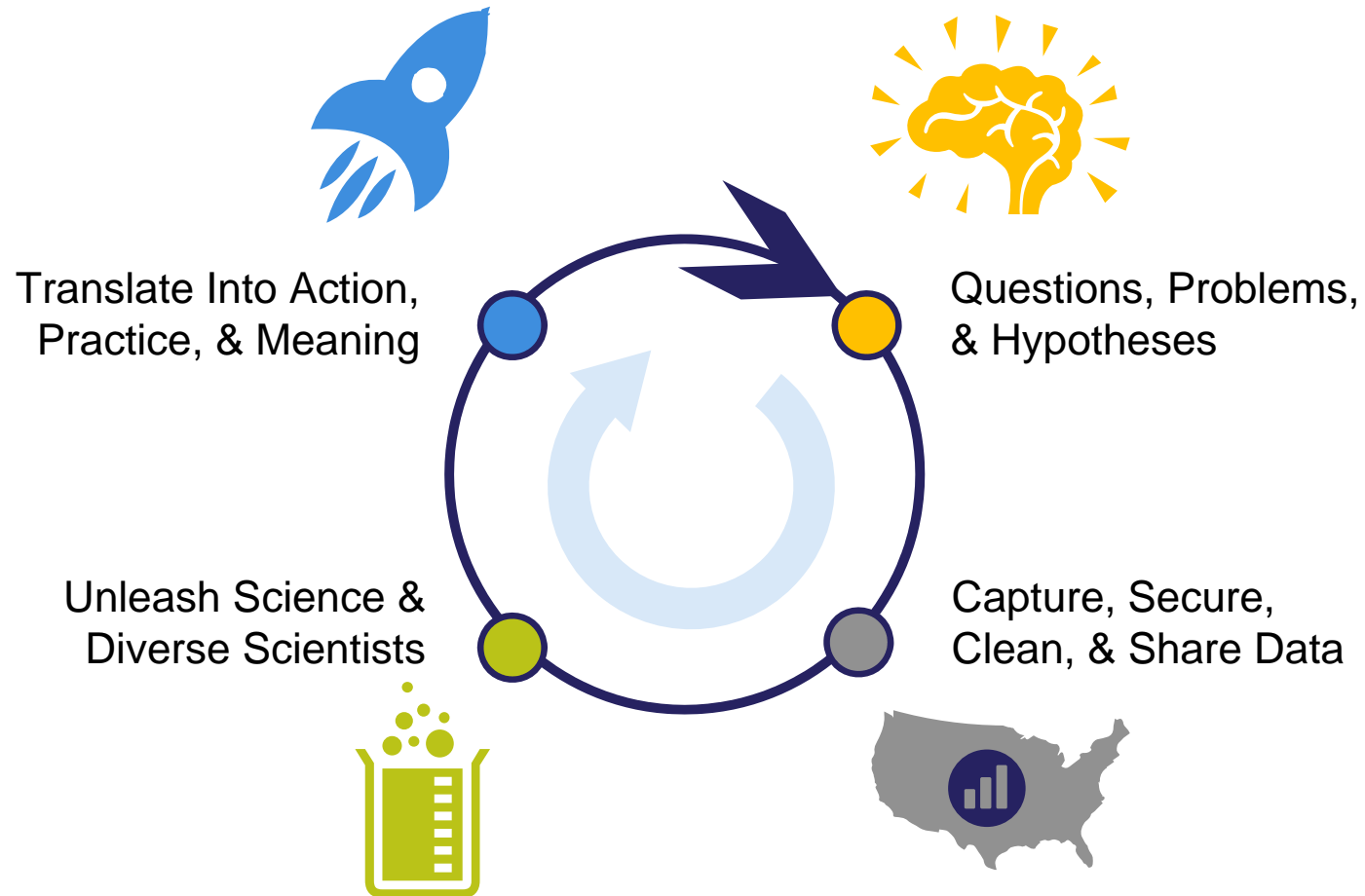

***All of Us* Core Values**

- Participation in the *All of Us* Research Program will be **open** to interested individuals.
- The Program will reflect the rich **diversity** of America.
- Participants will be **partners** in the Program.
- Trust will be earned through robust **engagement** and full **transparency**.
- Participants will have **access** to information and data about themselves.
- Data from the Program will be broadly **accessible** to **empower research**.
- The Program will adhere to the PMI **Privacy** and **Trust** Principles and the PMI **Data Security** Policy Principles and Framework.
- The Program will be a catalyst for **innovative research** programs and policies.

Program Overview

Overview: *All of Us* Research Program

- **Mission:** To **accelerate** health research and medical breakthroughs, enabling **individualized prevention, treatment, and care** for all of us.
- **How:** Deliver a **national resource** of deep clinical, environmental, lifestyle, & genetic data from **one million participants** who are consented & engaged to provide data on an ongoing, **longitudinal basis** (60+ years!)
- **Priority:** Reflect the **broad diversity** of the U.S.—all ages, races/ ethnicities, gender, SES, geo, & health status—by over-recruiting those **underrepresented in biomedical research**
- **Priority:** Build the **tools & capabilities** that make it easy for researchers from citizen scientists to premier university labs to make discoveries using the **data & biosamples** and through **ancillary studies** w/ the cohort



Major Building Blocks of the Research Program

DATA AND RESEARCH CENTER (DRC)

Big data capture, cleaning, curation, & sharing in secure environment

Vanderbilt, Verily, Broad Institute

BIOBANK

Repository for processing, storing, & sharing biosamples (35+M vials)

Mayo Clinic

PARTICIPANT CENTER

Direct volunteer participant enrollment, digital engagement innovation, & consumer health technologies

*Scripps Research Institute
(with multiple partners)*

PARTICIPANT TECHNOLOGY SYSTEMS CENTER

Web & phone-based platforms for participants

Vibrent Health

HEALTH CARE PROVIDER ORGS (HPOs)

Clinical & scientific expertise network, enrollment & retention of participants

20+ regional med centers, FQHCs, VA, future awards to grow network

COMMUNICATIONS & ENGAGEMENT

Comms, marketing, & design expertise; Engagement coordination & community partners network

Wondros, HCM, future awards to grow network of community partners

Current Consortium Members & Their Roles

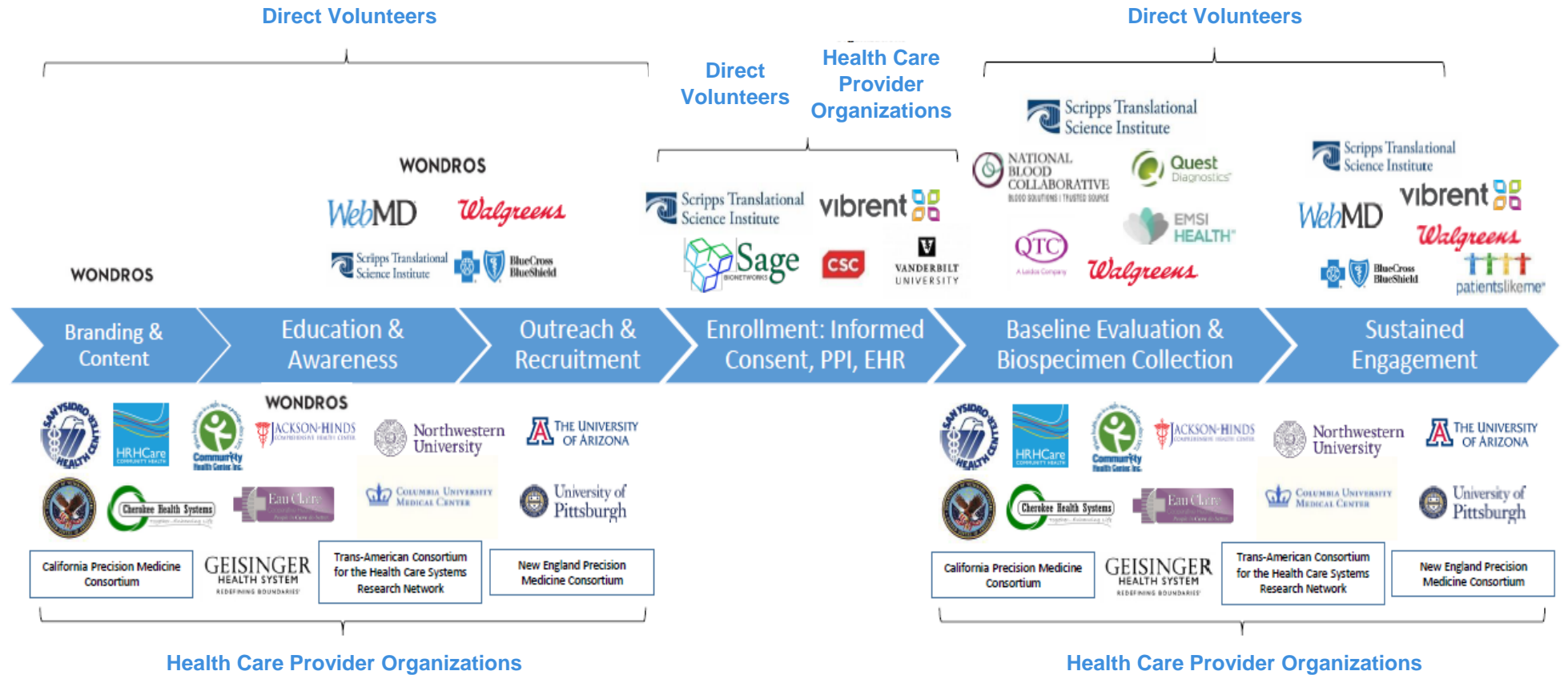

Status of *All of Us*

- Built robust network of 50+ academic, provider, technology, & community partners
- Have plans/methods to recruit 75% of 1M as underrepresented in biomed research
- Pilot test completed on language, concepts, interfaces
- Version 1 protocol submitted to IRB (consent, EHR authorization, 5 initial surveys, blood & urine collection, physical measures)
- Biobank capacity ready for alpha/beta launch, on schedule for national launch (35M+ vials)
- Enrollment website, 1-800#, smartphone apps, and data center developed with early testing & training begun
- Final end-to-end security testing, user testing, workflow testing, & training starts this month



Pending testing results & IRB approval, aiming for Alpha/Beta launch in May & National launch in Oct

We are building a Foundation for others (e.g., you) to drive your science

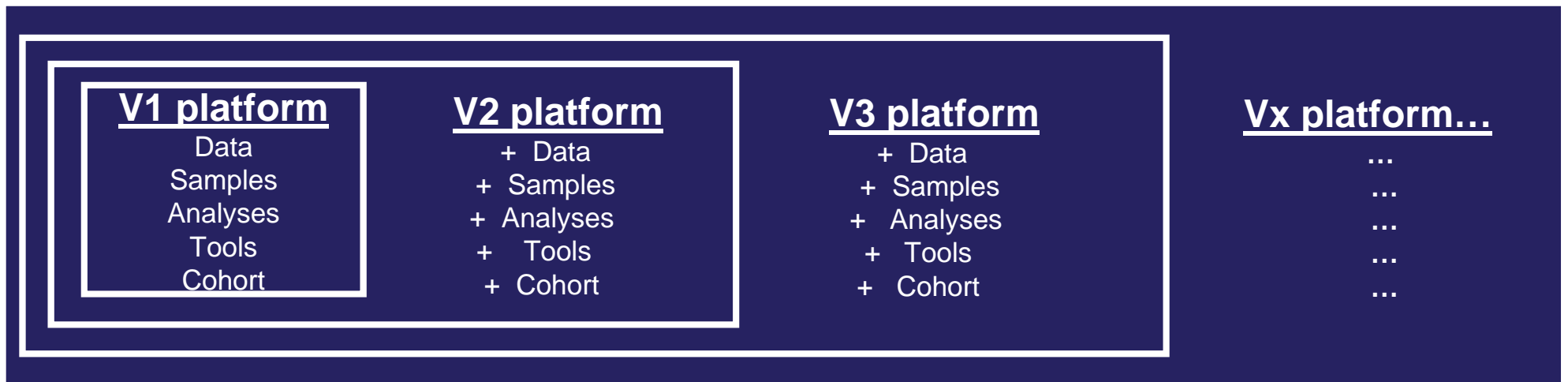
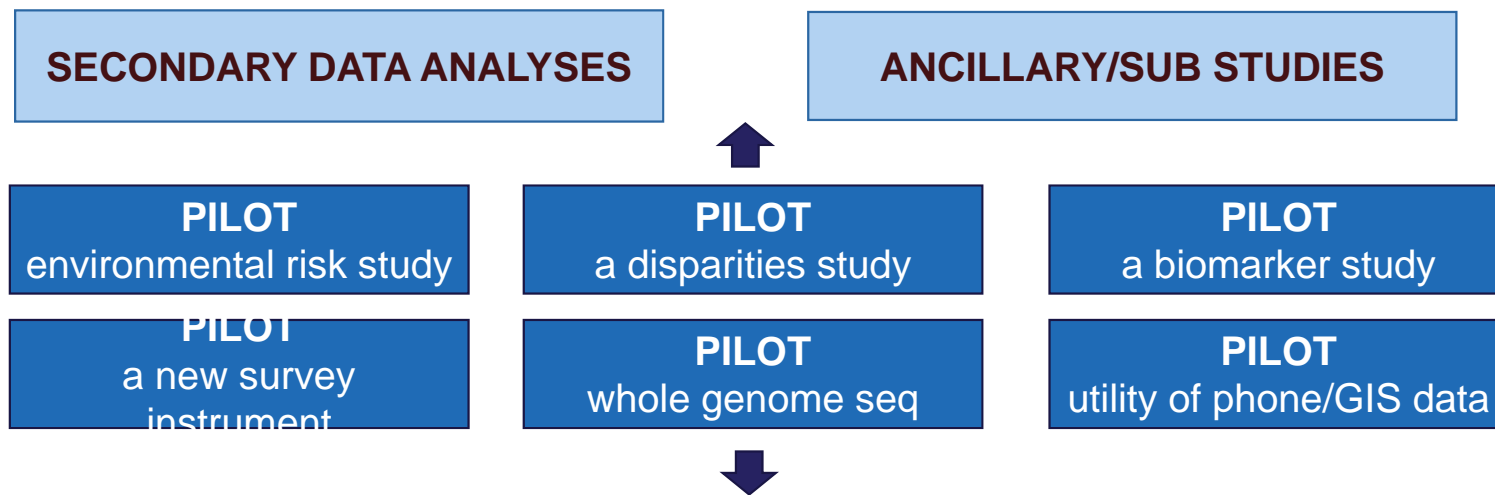

The Health Care Industry & *All of Us*

Ecosystem orientation and thinking



My Lessons From Intel

- 1) No one achieves big things alone
- 2) Know the megatrends/signals early
- 3) Enlist & incentive an ecosystem
- 4) Drive shared, audacious goals

Ecosystem analysis: maps, plans, measures

- Care models presumed?
- Key kinds of organizations involved?
 - Kinds of players?
 - Specifics of key players (disruptors)?
 - Strong & weak bonds or resistances?
- Economic flows (dollars, goods)?
 - New incentives? New biz models?
- Workforce & workflows (bottlenecks)?
 - New kinds of care workers?
- Government/policy hinge factors?
- New social/cultural roles for key actors?
 - Providers, patients, family caregivers...

Regional BioHealth Ecosystem Partners



What ecosystem do we assume our translation occurs in? Can we change it?

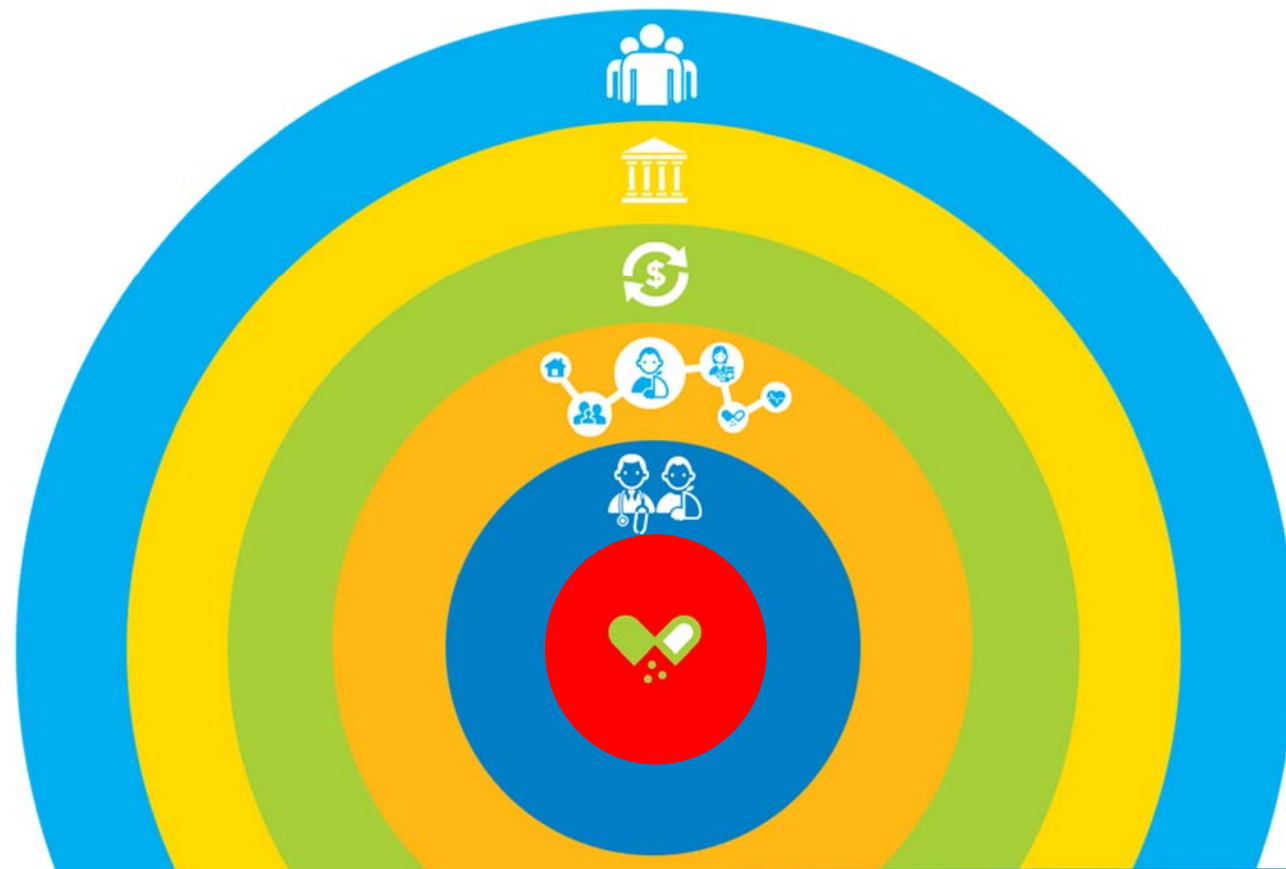

- Encounter = problem driven, reactive
- Intervention = a pill or drug
- Provider = professional, specialized
- Physician = all-knowing, solo
- Patient = passive
- Location = an institution

Grand challenges to accelerate translation into better health for all of us

1) Diverse, Longitudinal Engagement at Scale: how to achieve, especially in times of increasing social division?

2) Taming Wild New Data Types: which are meaningful to research? Standards & comparability? Roadmap of future?

3) Researching New Business Models: what do insurers, pharma, providers look & act like in precision health era?

4) Expanding the Researcher Pool: from citizen science to comm colleges? New incentives to data/knowledge share?

5) Great Expectations for Providers and Patients: new roles & responsibilities? Social covenant? How to change?



**START WITH A HOLISTIC VISION/VIEWPOINT ON WHAT THE ERA OF PRECISION HEALTH LOOKS AND FEELS LIKE,
THEN WORK BACKWARDS ON HOW WE ALL COLLABORATE TO GET THERE?**

Questions?

Sign up for updates:

<https://www.nih.gov/allofus-research-program>

Backup Materials

Our Draft Scientific Framework

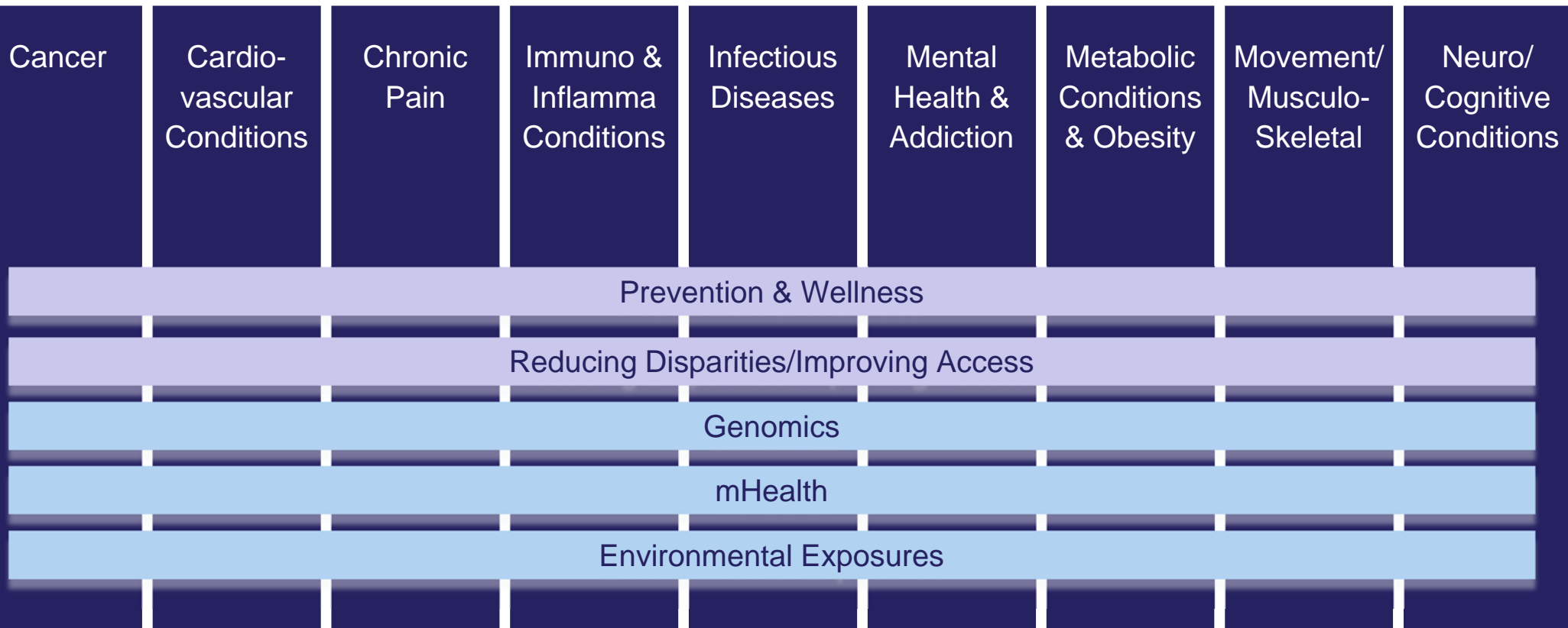

Verticals = High level condition/disease areas; Horizontals = Cross cutting areas of interest / themes

Preparing to Fund Research Priorities Workshop: Spring 2018

Premise

Imagine *All of Us* exists only to accelerate *your* body of thought and research in a particular domain!

Three Big Questions

1) Near Term

What are low-hanging fruit questions/measures for which the scale of *All of Us* could help accelerate knowledge & breakthroughs?

2) Mid-Term

What kinds of questions might this Program answer where additional work selecting among measures/instruments is needed?

What kinds of questions are ripe for a program of this size but for which we need fundamental science & tech to develop the instruments and methods?

Kinds of Attendees

Research experts, co-funders, participant/advocacy orgs, providers, etc.

What We'll Do

Fund & manage the workshops and report writing within certain size/cost limits

Factor analysis of common needs across multiple knowledge domains = our “versions”

Partner with domain stakeholders to grow funding for unique areas = sub-studies

~LUNCH~

Café Atrium

12:30 – 1:30 PM

APRIL 20, 2017

#BHCRForum17



BIOHEALTH
CAPITAL REGION

Advancing Science. Accelerating Innovation.



FORUM

What is the biggest deterrent to accelerating the growth of the region to becoming a Top 3 Hub by 2023?

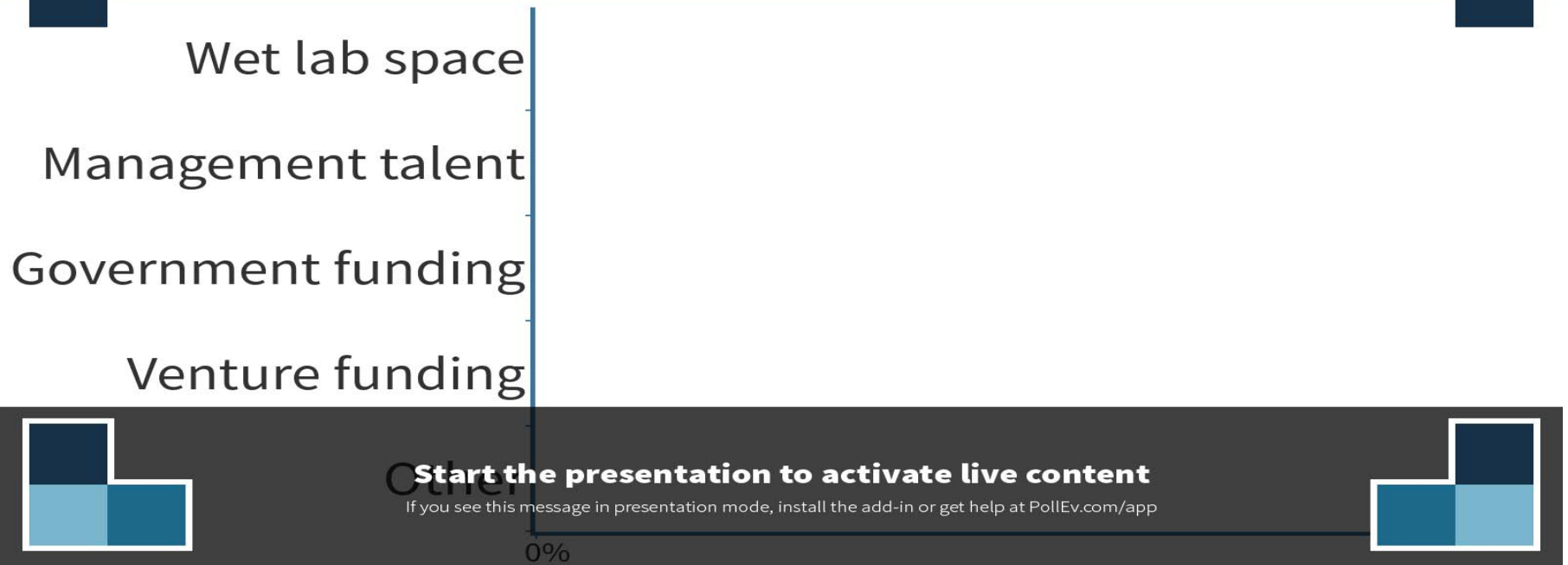

Start the presentation to activate live content

If you see this message in presentation mode, install the add-in or get help at PollEv.com/app

APRIL 20, 2017

#BHCRForum17



BIOHEALTH
CAPITAL REGION

Advancing Science. Accelerating Innovation.



FORUM

Accelerating Innovation

PANEL DISCUSSION:

FOSTERING INNOVATION LED ECONOMIC DEVELOPMENT



Moderator:

Tom Sadowski

Vice Chancellor for Economic Development,
University System of Maryland



Panelist:

Ed Albrigo

President & CEO,
Center for Innovative Technology



Panelist:

Gerald L. Gordon

President & CEO,
Fairfax County Economic Development Authority



Panelist:

John Wasilisin

President & COO,
TEDCO



Panelist:

Christy Wyskiel

Senior Advisor to the President & Head of Technology Ventures,
Johns Hopkins University

1:40 – 2:40 PM

APRIL 20, 2017

#BHCRForum17



**BIOHEALTH
CAPITAL** REGION

Advancing Science. Accelerating Innovation.



FORUM

~BREAK~
to allow
track attendees
to return to the Auditorium

2:40 – 2:50 PM

APRIL 20, 2017

#BHCRForum17



**BIOHEALTH
CAPITAL** REGION

Advancing Science. Accelerating Innovation. **FORUM**



PANEL:

PUTTING THE PUZZLE PIECES TOGETHER



Moderator:

Rich Bendis
President & CEO,
BioHealth Innovation Inc



Moderator:

Jeffrey M. Gallagher
CEO,
Virginia Bio



Panelist:

Ripley Ballou
Vice President & Head of US R&D, Vaccines,
GSK



Panelist:

Jarrod Borkat
Senior Director, Partnering & Strategy,
MedImmune



Panelist:

Douglas Liu
Senior Vice President, Global Operations,
Qiagen



Panelist:

Donald L. Trump
CEO & Executive Director,
Inova Schar Cancer Institute

2:50 – 3:40 PM

APRIL 20, 2017

#BHCRForum17



**BIOHEALTH
CAPITAL** REGION

Advancing Science. Accelerating Innovation.



FORUM

In your opinion, what is the most important action that we need to take, as the BioHealth Capital Region, to continue to grow towards our vision of becoming a Top 3 BioTech Hub?

 **Poll locked.** Responses not accepted.

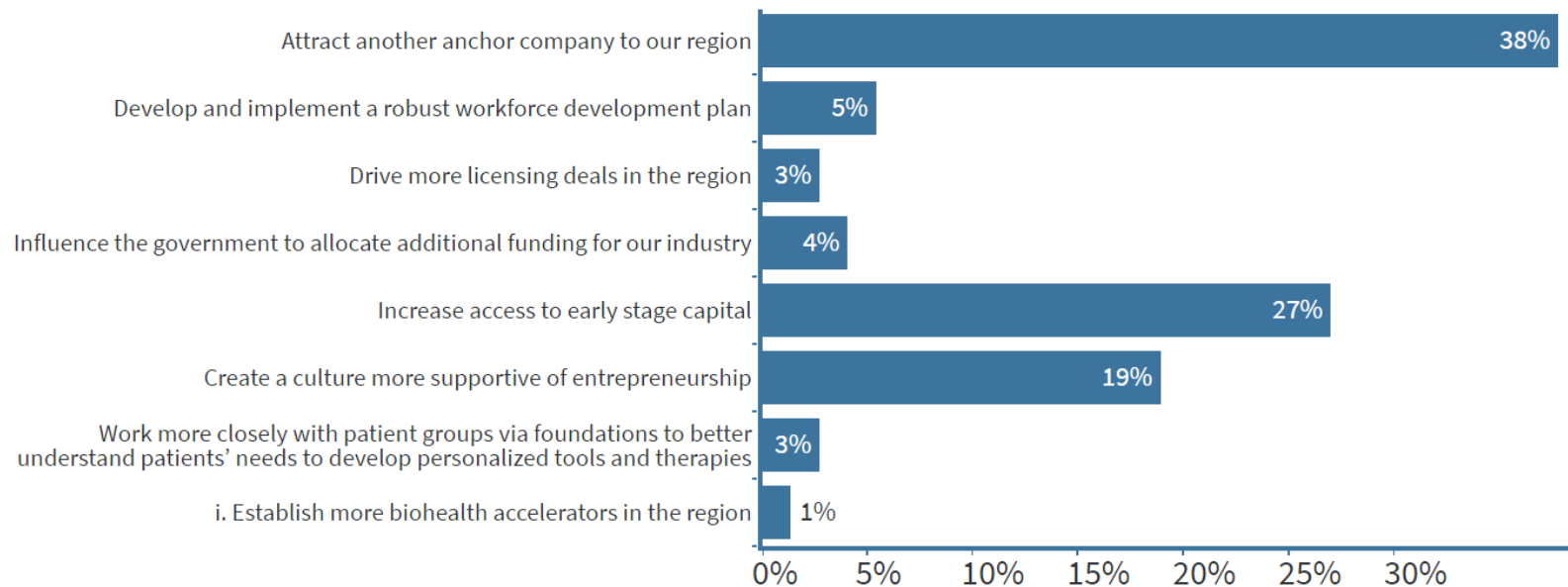

APRIL 20, 2017

#BHCRForum17



**BIOHEALTH
CAPITAL** REGION

Advancing Science. Accelerating Innovation.



The BHCR Has All of the Puzzle Pieces



We ALL need to work on connecting the pieces to become:



Top 3 by 2023

ONCOLOGY INNOVATION INITIATIVE



Bill Hearl
CEO,
Immunomic Therapeutics, Inc.



Rosemarie Truman
Founder & CEO,
The Center for Advancing Innovation

3:40 – 3:50 PM

APRIL 20, 2017

#BHCRForum17



**BIOHEALTH
CAPITAL** REGION

Advancing Science. Accelerating Innovation.



FORUM



~CRAB TRAP~



Moderator:
Rich Bendis
President & CEO,
BioHealth Innovation Inc



Judge:
Shaun Grady
Vice President, Business Development Operations,
AstraZeneca



Judge:
Peter Jobse
Managing Director,
Inova Strategic Investments



Judge:
Jason Fuller
Principal, Washington DC,
New Enterprise Associates



Judge:
Paul Silber
Founding Principal,
Blu Venture Investors



Judge:
Robert Silverman
Head, External Drug Discovery,
Roche Partnering

3:50 – 5:00 PM

APRIL 20, 2017

#BHCRForum17





~CRAB TRAP~ Presenters



Presenter: Alex Meltzer, COO + Co-Founder



Presenter: Kevin Colbert, Director of Operations



Presenter: Anthony Saleh,, PhD, CEO



Presenter: Crystal R Icenhour, PhD, CEO



Presenter: William L. Rust, CEO

3:50 – 5:00 PM

APRIL 20, 2017

#BHCRForum17



For More Info...



BioHealthCapital.com



**20% of the top influencers
worldwide in vaccine
development**

MD | DC | VA

Our Goal: To become a Top 3 BioHealth Hub by 2023.

We are the research engine for the nation and the world. A lifeblood of support for taking new medicines to market. A place where health policymakers and patient advocates seek a better way forward. A home to the established and the startup, pioneering big ideas for human health and hope.

5:00 PM

APRIL 20, 2017

[#BHCRForum17](https://twitter.com/BHCRForum17)



~CLOSE OF MEETING~ Thank You For Coming!



Save the Date... April 23 + 24, 2018

5:00 PM

APRIL 20, 2017

#BHCRForum17

